

FRANK SOUND - PERFECT BEACHFRONT PARCEL

East End, Cayman Islands

PROPERTY DETAILS

Price: CI\$2,100,000	MLS#: 415172	Type: Land
Listing Type: Beach Resort Residential	Status: Current	Width: 200
Depth: 300	Built: 0	Acres: 2.05

PROPERTY DESCRIPTION

Lovely estate parcel on Frank Sound. 190 ft of beach front with 300 ft depth to the road and additional .80 acres across the road. This is the perfect parcel for your estate home allowing for extensive beach frontage, and great depth from the main road. This parcel has water & electric directly accessible from the main road.

PROPERTY FEATURES

Views	Beach Front
Block	59A
Parcel	65/66
Zoning	Low Density residential
Sea Frontage	190
Road Frontage	200
Soil	Sand

IMAGES

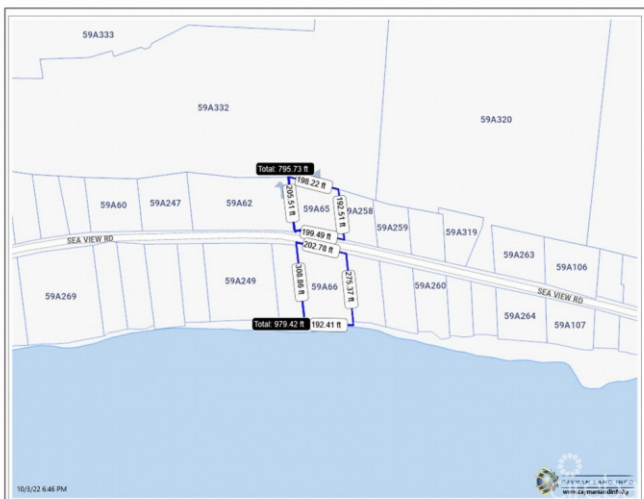

CIREBA MLS LDX feed courtesy of COLDWELL BANKER CAYMAN ISLANDS REALTY

***Disclaimer:** The information contained herein has been furnished by the owner(s) and or their nominee and represented by them to be accurate. The listing company, agent and CIREBA MLS disclaims any liability or responsibility for any inaccuracies, errors or omissions in the represented information. The listing details herein are also courtesy of CIREBA (Cayman Islands Real Estate Brokers Association) MLS and/or via LDX (Listing Data Exchange) feed. All the information contained herein is subject to errors, omissions, price changes, prior sale or withdrawal, without notice and is at all times subject to verification by the purchaser(s).