

PATRICK'S ISLAND 0.68 ACRES, CANAL AND WATERFRONT PARCEL

Spotts, Cayman Islands

PROPERTY DETAILS

Price: Cl\$1,035,000

Listing Type: Low Density Residential

Depth: 259

MLS#: 419190

Status: Current

Built: 0

Type: Land

Width: 112

Acres: 0.68

PROPERTY DESCRIPTION

A truly unique waterfront offering, this 0.68-acre peninsula parcel features BOTH canal and North Sound frontage, boasting 225 feet of waterfront views. Located in the highly sought-after Patrick's Island community, this exceptional parcel is ideal for those seeking privacy, peace & quiet, stunning sunsets, and safe harbour yet with direct boating access. Its North-North-East orientation adds to its allure, enhancing energy efficiency and comfort. from the blazing heat. A unique opportunity, attractively priced. Subdivision pending, and part agent-owned.

PROPERTY FEATURES

Views

Block

Parcel

Zoning

Sea Frontage

Road Frontage

Soil

IMAGES

Water Front

24C

59LOT3

Low Density residential

354

24

Other

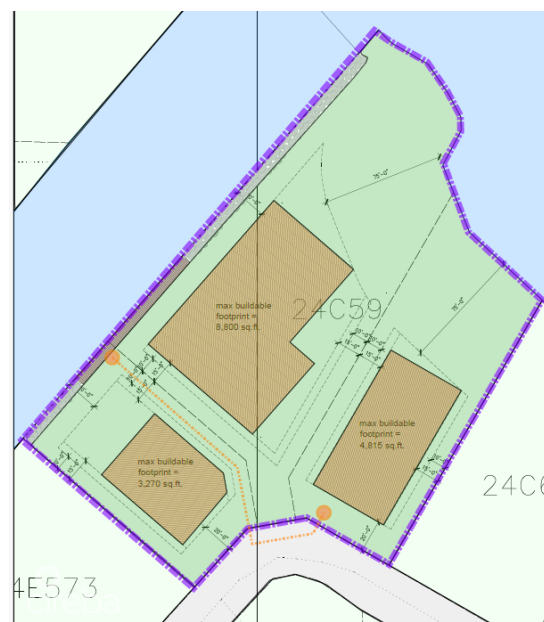
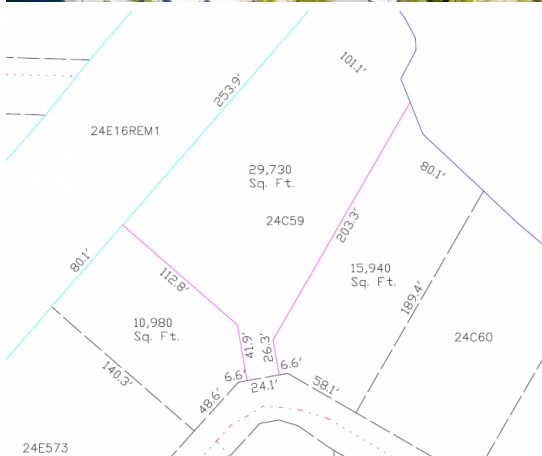

CIREBA MLS LDX feed courtesy of PROPERTY CAYMAN LTD

***Disclaimer:** The information contained herein has been furnished by the owner(s) and or their nominee and represented by them to be accurate. The listing company, agent and CIREBA MLS disclaims any liability or responsibility for any inaccuracies, errors or omissions in the represented information. The listing details herein are also courtesy of CIREBA (Cayman Islands Real Estate Brokers Association) MLS and/or via LDX (Listing Data Exchange) feed. All the information contained herein is subject to errors, omissions, price changes, prior sale or withdrawal, without notice and is at all times subject to verification by the purchaser(s).