

**PATRICK'S ISLAND 0.37 ACRES, WATERFRONT PARCEL**

Spotts, Cayman Islands

## PROPERTY DETAILS

Price: Cl\$555,000

Listing Type: Low Density Residential

Depth: 203

MLS#: 419189

Status: Current

Built: 0

Type: Land

Width: 80

Acres: 0.37

## PROPERTY DESCRIPTION

Welcome to endless views at exceptional value. This 0.37-acre parcel in the water's edge of Patrick's Island captures sweeping vistas of the North Sound and benefits from a highly desirable North-North-East orientation, ideal for natural breezes and passive cooling. Set within a peaceful, boating-friendly community, this property is the perfect blank canvas for your dream retreat. Subdivision pending, and part agent-owned.

## PROPERTY FEATURES

## Views

## Block

Parcel

## Zoning

### Sea Frontage

## Road Frontage

Soil

## Water Front

24C

59LOT2

Low Density residential

80

64

Other

## IMAGES

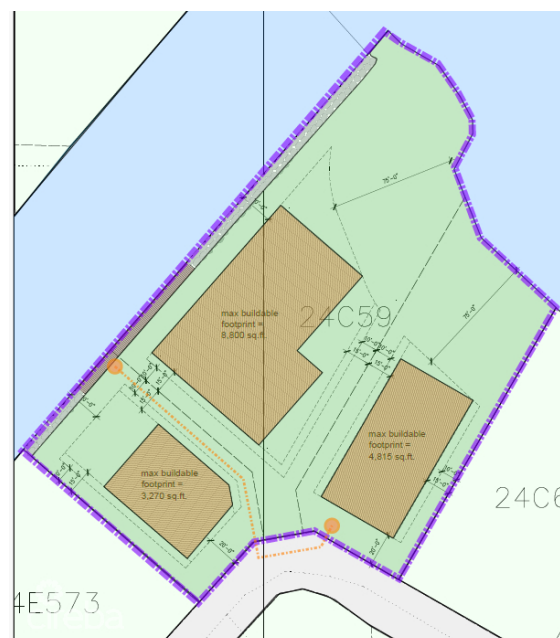
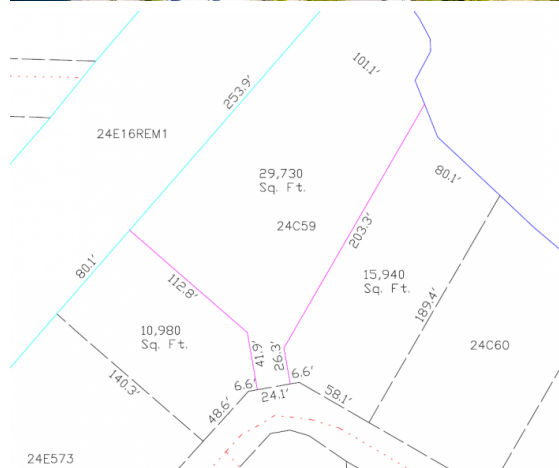

---

CIREBA MLS LDX feed courtesy of PROPERTY CAYMAN LTD

**\*Disclaimer:** The information contained herein has been furnished by the owner(s) and or their nominee and represented by them to be accurate. The listing company, agent and CIREBA MLS disclaims any liability or responsibility for any inaccuracies, errors or omissions in the represented information. The listing details herein are also courtesy of CIREBA (Cayman Islands Real Estate Brokers Association) MLS and/or via LDX (Listing Data Exchange) feed. All the information contained herein is subject to errors, omissions, price changes, prior sale or withdrawal, without notice and is at all times subject to verification by the purchaser(s).