

PATRICK'S ISLAND 0.25 ACRES, CANAL FRONT PARCEL

Spotts, Cayman Islands

PROPERTY DETAILS

Price: Cl\$349,000

Listing Type: Low Density Residential

Depth: 140

MLS#: 419184

Status: Current

Built: 0

Type: Land

Width: 80

Acres: 0.25

PROPERTY DESCRIPTION

Situated in the prestigious gated community of Patrick's Island, this canal-front parcel presents an exceptional opportunity to embrace the ultimate boating lifestyle at superb value. With effortless access to the North Sound and peaceful water views, this parcel is a competitively priced home-site for your dream waterfront residence. Subdivision pending, and part agent-owned.

PROPERTY FEATURES

Views

Block

Parcel

Zoning

Sea Frontage

Road Frontage

Soil

Water Front

24C

59LOT1

Low Density residential

80

40

Other

IMAGES

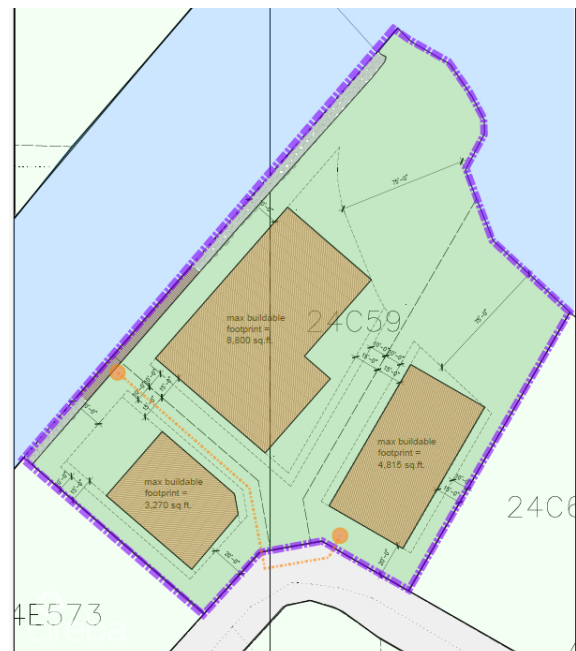
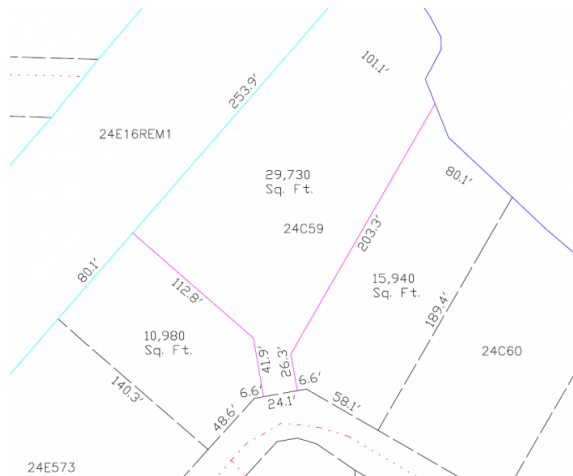
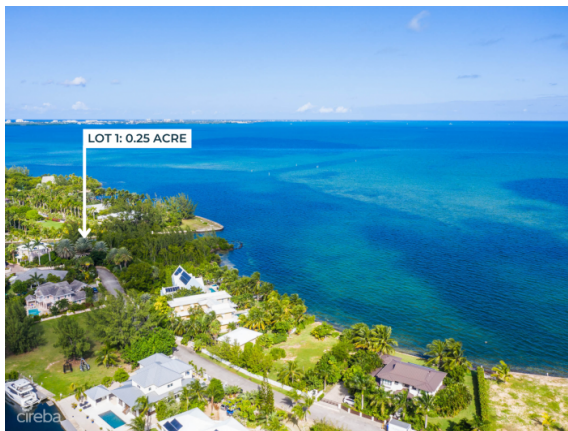

CIREBA MLS LDX feed courtesy of PROPERTY CAYMAN LTD

***Disclaimer:** The information contained herein has been furnished by the owner(s) and or their nominee and represented by them to be accurate. The listing company, agent and CIREBA MLS disclaims any liability or responsibility for any inaccuracies, errors or omissions in the represented information. The listing details herein are also courtesy of CIREBA (Cayman Islands Real Estate Brokers Association) MLS and/or via LDX (Listing Data Exchange) feed. All the information contained herein is subject to errors, omissions, price changes, prior sale or withdrawal, without notice and is at all times subject to verification by the purchaser(s).