BERKSHIRE HATHAWAY HOMESERVICES | CAYMAN ISLANDS

Address
390 West Bay Road, KY1-1203 George Town,
Grand Cayman, Cayman Islands,

Contact
+1 345 949 3521
info@bhhscaymanislands.com

SECRET BEACH VILLA 19

West Bay, Cayman Islands

PROPERTY DETAILS

Price: US$1,780,000
Listing Type: Condominium
Bathrooms: 3
Sq. Ft.: 1686

MLS#: 418921
Status: Current
Built: 2025

Type: Residential
Bedrooms: 3

PROPERTY DESCRIPTION

Secret Beach is a tranquil retreat nestled on one of West Bay’s most beautiful and peaceful pocket beaches. Residents will enjoy a stunning, contemporary property with modern architecture, luxurious finishes and a 90 foot oceanfront infinity pool. This thoughtfully designed oasis blends natural beauty with convenience, offering a secluded escape while still within reach of Seven Mile Beach. Take in an incredible oceanview from the 3rd floor in Villa 19, with 3 bedrooms and 3 bathrooms in 1686 sq. ft. With an exclusive 27 units, each villa includes hurricane-rated, floor-to-ceiling windows for exceptional natural light and sweeping ocean views. At Secret Beach, unit frontages are among the widest in the Cayman Islands. The interior offers many first-of-a-kind, meticulously curated finishes with the highest standards in mind. In addition to 10-foot ceilings, a custom Italian kitchen and Italian flooring, high-end appliances, state of the art mechanicals and special stone and glass finishes, owners can also take advantage of endless customization opportunities. Secret Beach effortlessly combines privacy and luxury with an in-house management and butler team, 24 hour security team, gated parking area and on-call vehicle luxury motor pool service. Owners at Secret Beach have the potential to generate income as a sought-after rental property with Airbnb, VRBO and daily rentals permitted. Live exceptionally at the private refuge of Secret Beach.

PROPERTY FEATURES

Views	Ocean View
Den	No
Block	1C
Parcel	277H19
Foundation	Slab
Den	No
Property Features	Pool

IMAGES

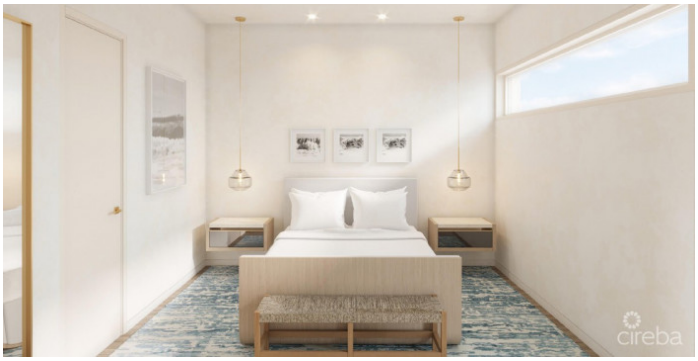

CIREBA MLS LDX feed courtesy of THE AGENCY REAL ESTATE

***Disclaimer:** The information contained herein has been furnished by the owner(s) and or their nominee and represented by them to be accurate. The listing company, agent and CIREBA MLS disclaims any liability or responsibility for any inaccuracies, errors or omissions in the represented information. The listing details herein are also courtesy of CIREBA (Cayman Islands Real Estate Brokers Association) MLS and/or via LDX (Listing Data Exchange) feed. All the information contained herein is subject to errors, omissions, price changes, prior sale or withdrawal, without notice and is at all times subject to verification by the purchaser(s).